

ELEVATION

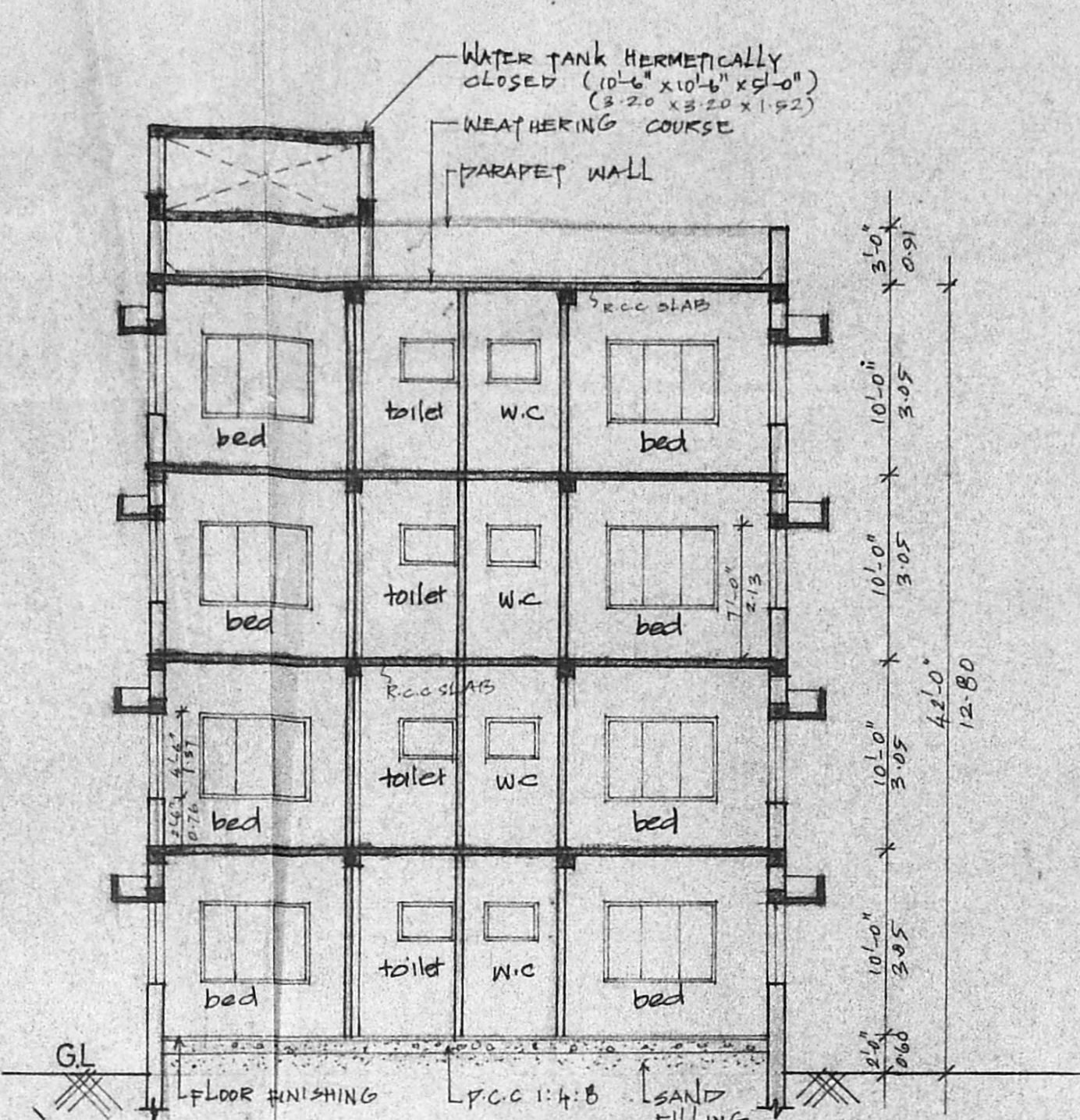

SECTION 'AA'

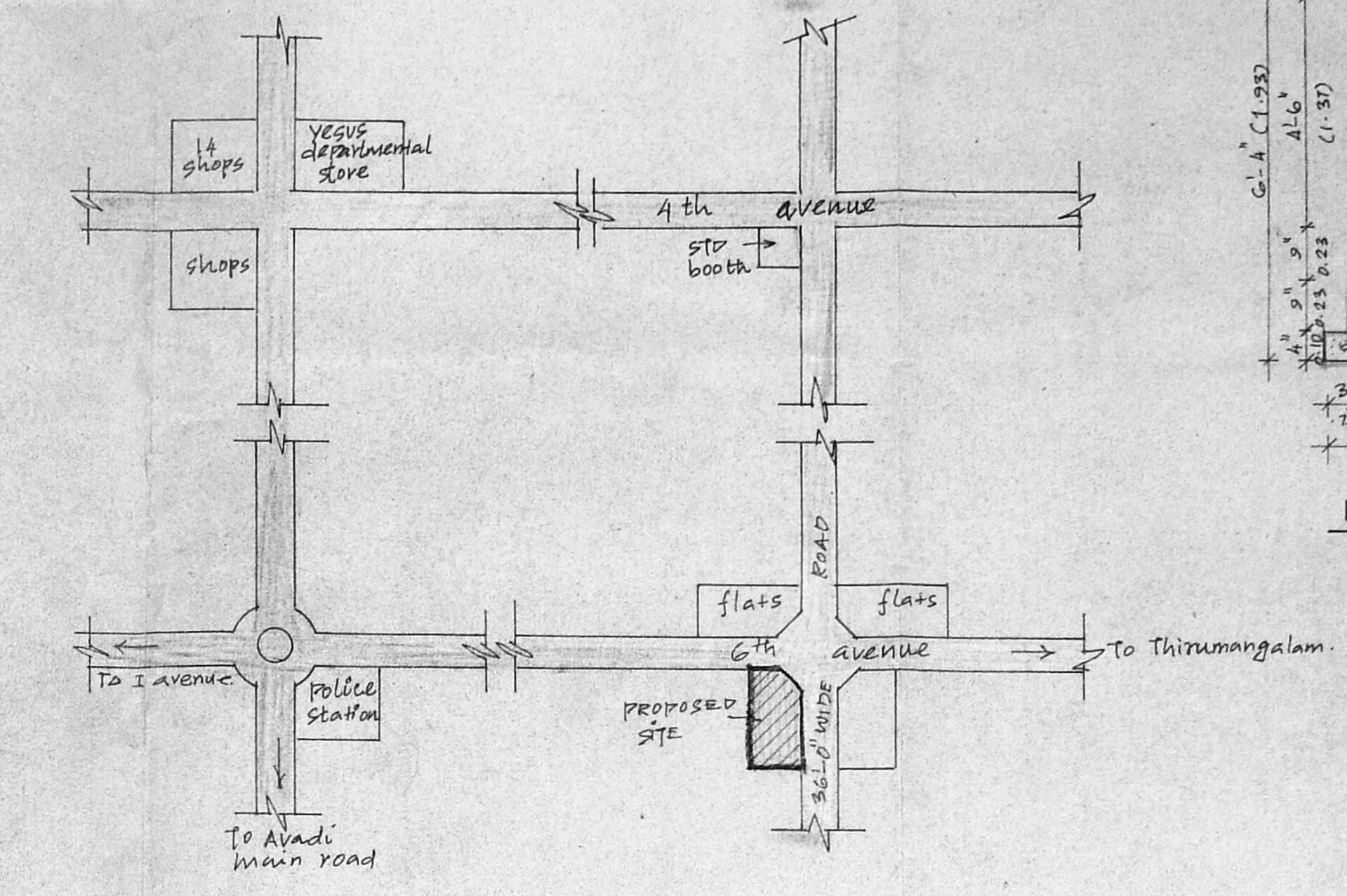

KEY PLAN  
(not to scale)

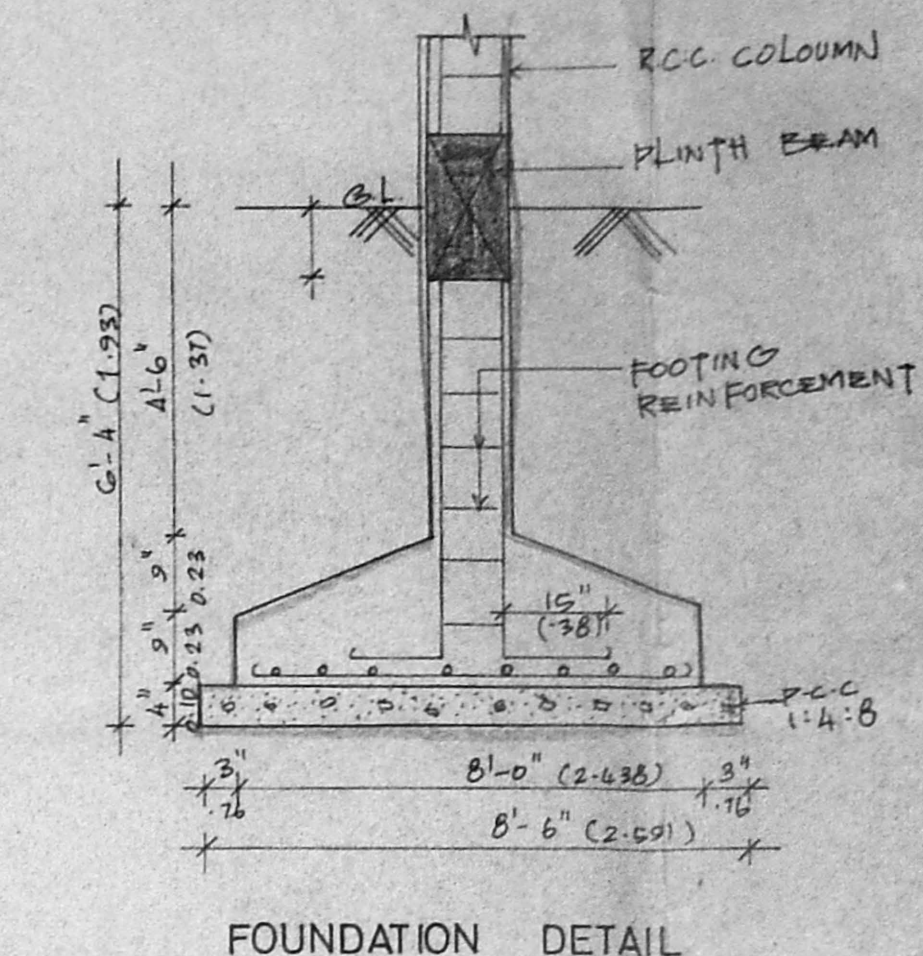

FOUNDATION DETAIL

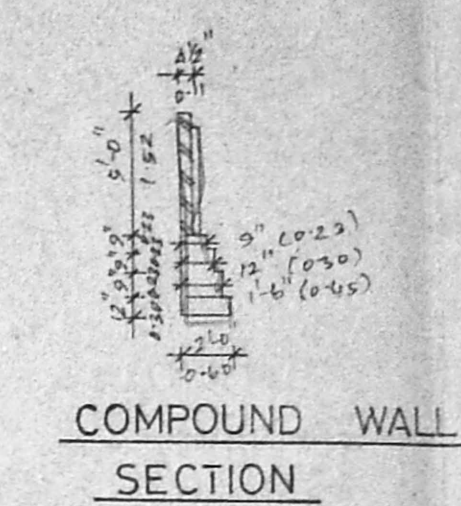

COMPOUND WALL SECTION

SCHEDULE OF JOINERY		
TYPE	SIZE	DESCRIPTION
D	3 1/2 x 7 1/2	DOOR
D1	3 1/2 x 7 1/2	MADELA B/PP NO.
D2	2 1/2 x 7 1/2	(-RO- B) 7/AB9/93
FW	3 1/2 x 7 1/2	FRANCIS WIND
W	2 1/2 x 4 1/2	WINDOW
W1	2 1/2 x 4 1/2	FRANCIS WIND
W2	2 1/2 x 4 1/2	FRANCIS WIND
W3	2 1/2 x 4 1/2	FRANCIS WIND
FW	3 1/2 x 7 1/2	FRANCIS WIND
V	3 1/2 x 7 1/2	VENTILATOR
RS	2 1/2 x 4 1/2	ROLLING SHUTTER

- SPECIFICATIONS**
- R.C.C. COLUMN FOOTING FOUNDATION.
  - BRICK WORK IN BASEMENT, SUPERSTRUCTURE AND PARAPET WALL ARE TO BE IN C.M 1:5.
  - R.C.C. IN PLINTH BEAM, LINTRELS, SUNSHADE AND ROOF SLAB ETC TO BE IN C.C 1:2:4.
  - MOSAIC FLOORING IN C.M 1:5.
  - PLASTERING OF WALLS AND CEILING TO BE IN C.M 1:5.
  - TWO COATS OF PAINT OVER ONE COAT OF PRIMER.
  - ALL WOOD WORKS ARE IN QUALITY WOOD.
  - WEATHERING COURSE IN C.M WITH TWO COURSE OF FLAT TILES LAID TO SLOPE.

AREA STATEMENT	SQ. FT	SQ. M
PLOT AREA	5450.00	506.506
GROUND FLOOR AREA	438.875	132.727
GROUND FLOOR SERVICE AREA	817.125	75.947
FIRST FLOOR AREA	2256.00	209.665
SECOND FLOOR AREA	2256.00	209.665
THIRD FLOOR AREA	2196.00	204.089
TOTAL AREA	8146.875	757.144

F.S.I UTILISED - 1.495  
 PLOT COVERAGE - 41.39%  
 CAR PARKING - NIL  
 \* (not included in area)

REVISED DRAWING OF PROPOSED RESIDENTIAL BUILDING AT PLOT NO-3686 ARIGNAR ANNA NAGAR, MADRAS-600 040. SURVEY NO 86 (part) MULLAM VILLAGE MADRAS DISTRICT.

SCALE : 1" = 8'-0"	JOB NO -
COLOUR INDEX	
PROPOSED	▬
ROAD	▬
BOUNDARY	▬

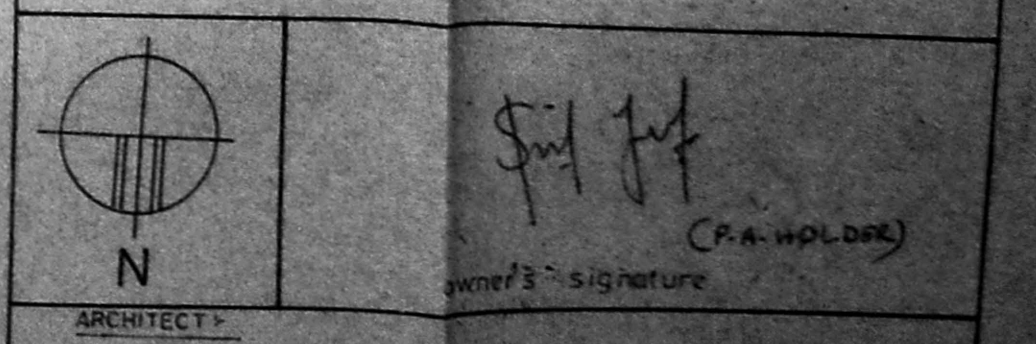

R. SATHYANARAYANA, b.arch.  
 COUNCIL OF ARCHITECTURE  
 C.A NO-86/9895 R.A NO-97  
 R-68, ANNA NAGAR, MADRAS-60.

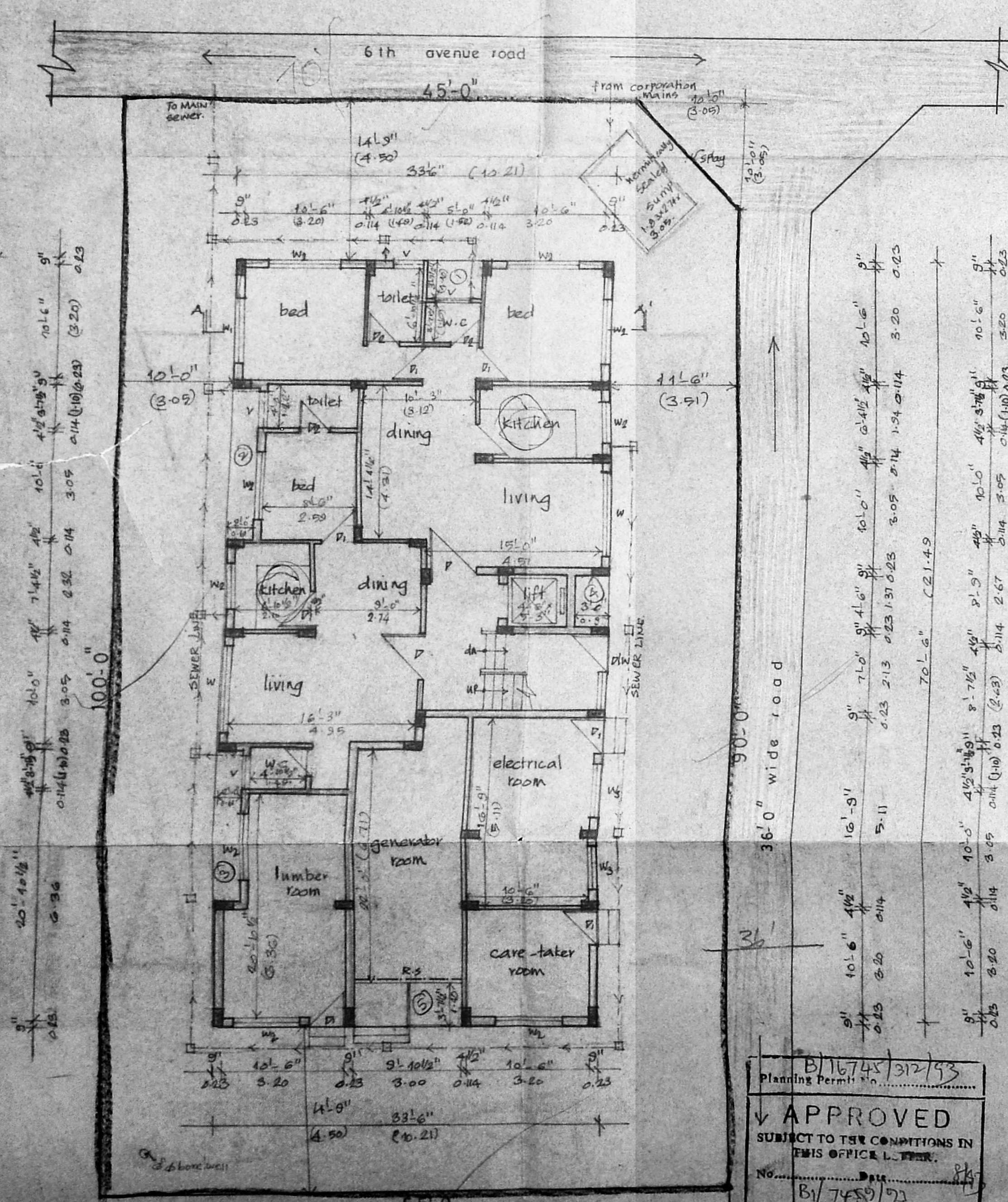

SITE GROUND FLOOR PLAN

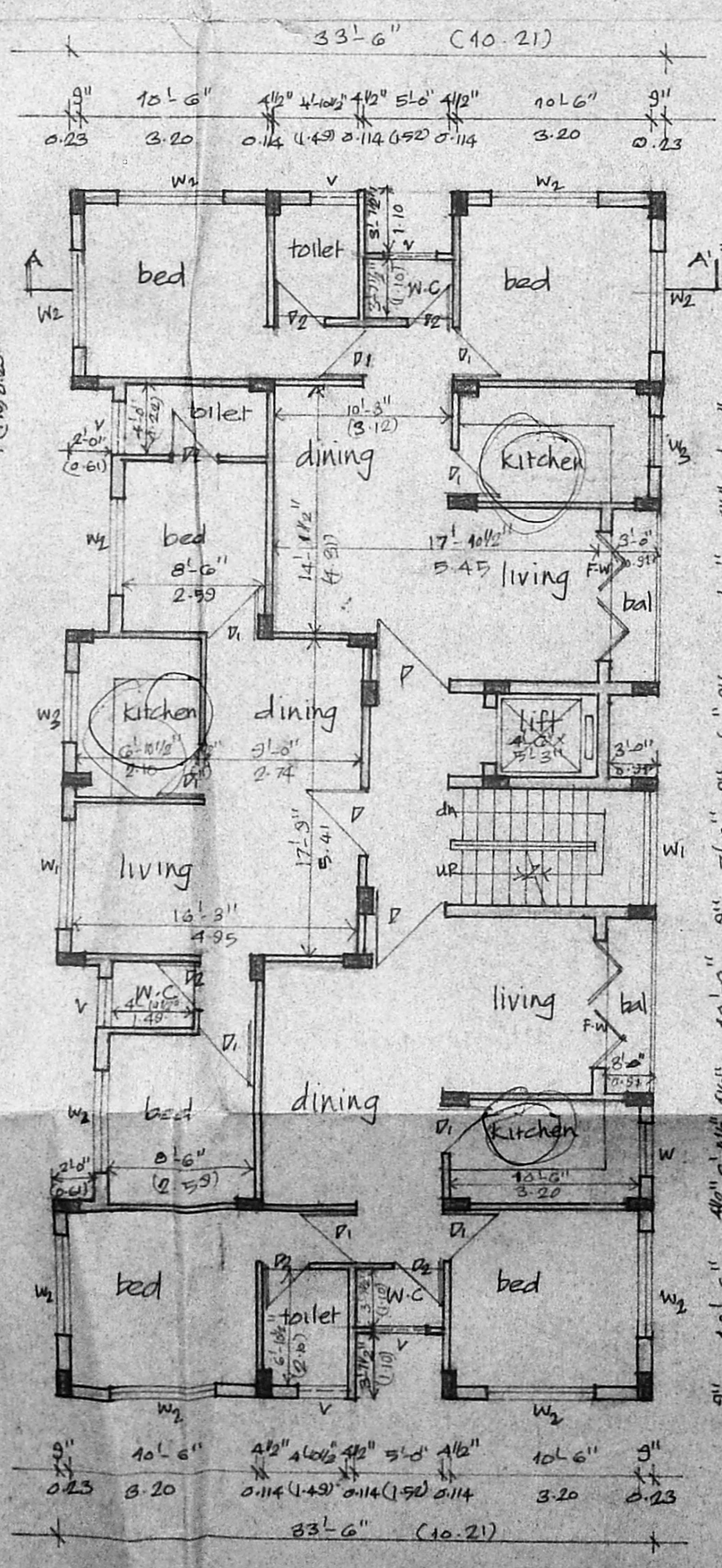

TYPICAL FLOOR PLAN (I, II)

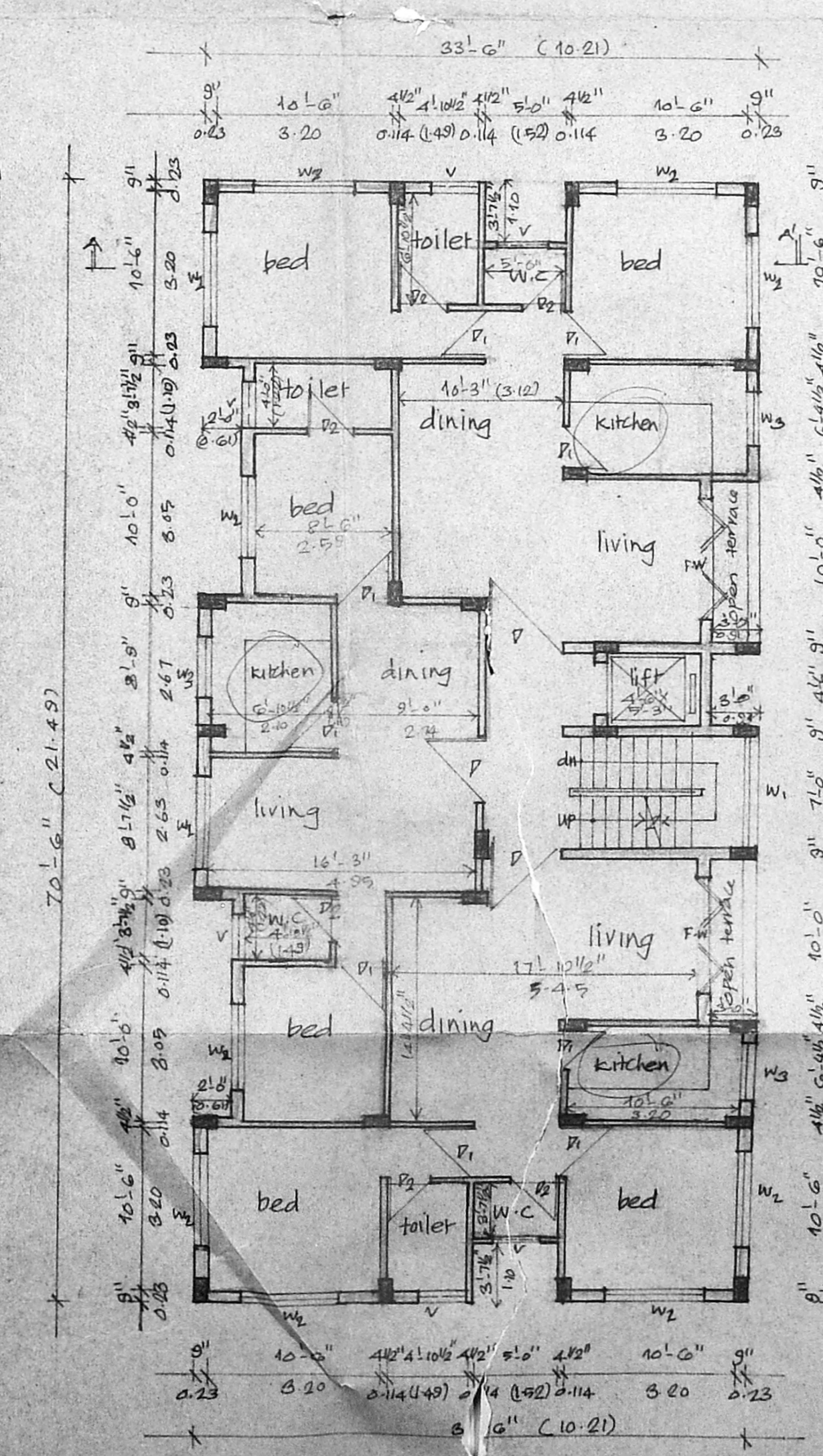

THIRD FLOOR PLAN

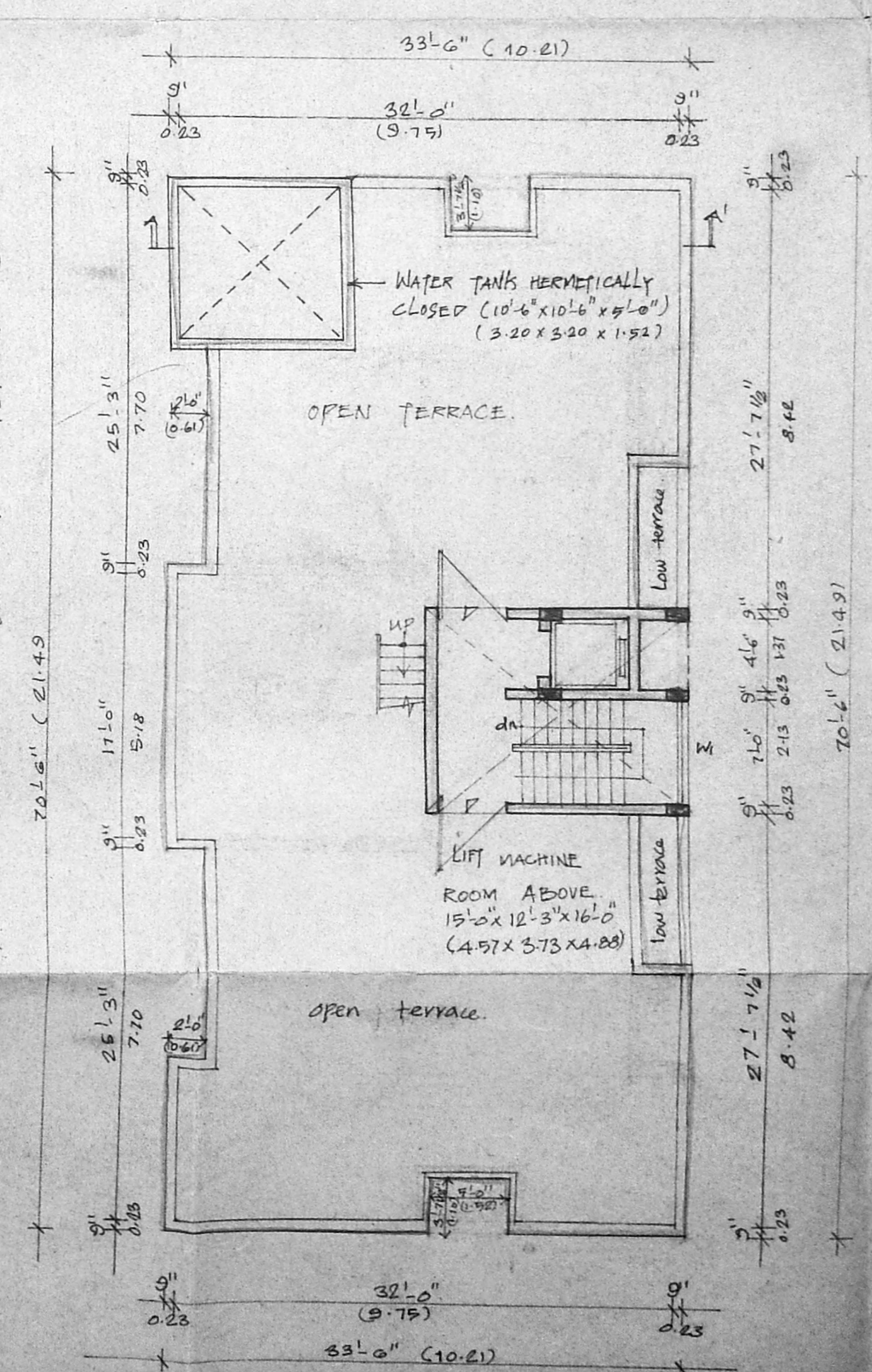

TERRACE FLOOR PLAN

B16745/312/93  
 Planning Permit  
**APPROVED**  
 SUBJECT TO THE CONDITIONS IN THIS OFFICE LETTER.  
 No. B17453/702  
 FOR MEMBER SECRETARY  
 MADRAS METROPOLITAN  
 DEVELOPMENT AUTHORITY  
 MADRAS - 600 039

21-8-93